



City of Abernathy  
P.O. Box 310  
Abernathy, TX 79311  
(806) 298-2546 Office  
(806) 298-2968 Fax

## TRAFFIC CONTROL DEVICE REQUEST FORM

**Please Print**

Date: \_\_\_\_\_ Name: \_\_\_\_\_

Address: \_\_\_\_\_

City: \_\_\_\_\_ State: \_\_\_\_\_ Zip Code: \_\_\_\_\_

Daytime Telephone Number: \_\_\_\_\_

### Stop Control

2-Way Stop Control

4-Way Stop Control

3-Way Stop Control

Other \_\_\_\_\_

At the Intersection of \_\_\_\_\_

Reason: \_\_\_\_\_

**Please Note: the City of Abernathy DOES NOT install stop signs to control speeding. Speeding is an enforcement issue. If this is your concern, please contact the Police Department.**

### Restricted Parking

No Parking / No Stopping

Loading Zone

Time Restricted Parking Zone

Other \_\_\_\_\_

On: \_\_\_\_\_ Between / at / near \_\_\_\_\_

Reason: \_\_\_\_\_

### Speed Zone

Speed Zone on \_\_\_\_\_ Between \_\_\_\_\_ and \_\_\_\_\_

Reason: \_\_\_\_\_

### Other

Request: \_\_\_\_\_

Reason: \_\_\_\_\_

**YOU MAY USE ONE OF THESE SAMPLE MAP INTERSECTIONS. BE SURE TO INDICATE STREET NAMES.**

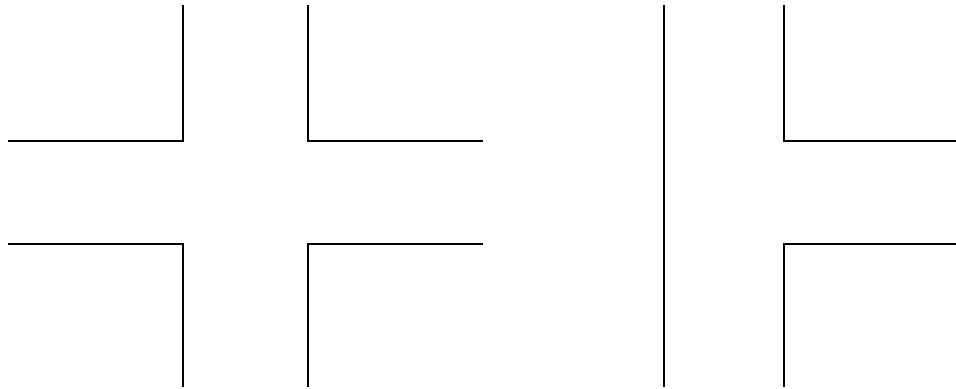

Additional Information: \_\_\_\_\_

\_\_\_\_\_

\_\_\_\_\_

\_\_\_\_\_

\_\_\_\_\_

\_\_\_\_\_

\_\_\_\_\_

\_\_\_\_\_

**(ATTACH ADDITIONAL SHEETS IF NECESSARY)**

***Please Note:***

- *The City of Abernathy, as a practice, does NOT install speed bumps on city streets.*
- *The City of Abernathy does NOT install stop signs to control speed.*
- *Multiway stop intersections will be considered:*
  - *If there is a need to control vehicle / pedestrian conflicts near locations that generate high pedestrian volumes.*
  - *At locations where a driver, after stopping, cannot see conflicting traffic and is not able to reasonably safely negotiate the intersection unless conflicting cross traffic is also required to stop.*
  - *In areas where volume on two streets is equal and placement of multiway stop control would improve the operational traffic characteristics of the intersection.*
- *Where there is no speed limit posted on a street, the Prima Facie speed limit as stated in the Texas Transportation Code Section 545.352 applies.*

**Speeding is an enforcement issue. Studies show that the most effective tool to curtail speed violators is active law enforcement. Should you observe habitual speed violators in your neighborhood, it is recommended you contact the police department. Information relating to vehicle description, time of day, direction of travel, and license plate number is very useful for the police in prioritizing limited manpower and resources.**

Please return this for to the City of Abernathy.  
Thank you for your interest in traffic safety.